

PLAN  
.75" = 1'0"

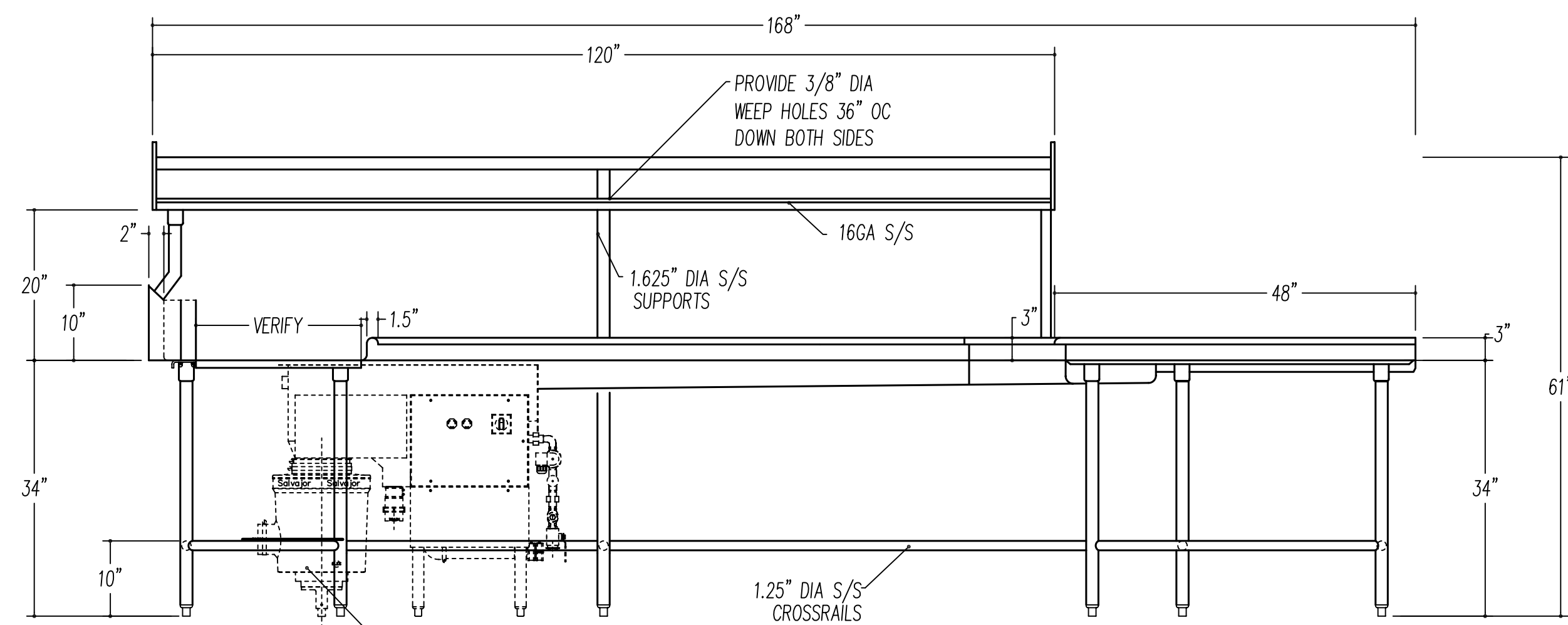

ELEVATION A  
.75" = 1'0"

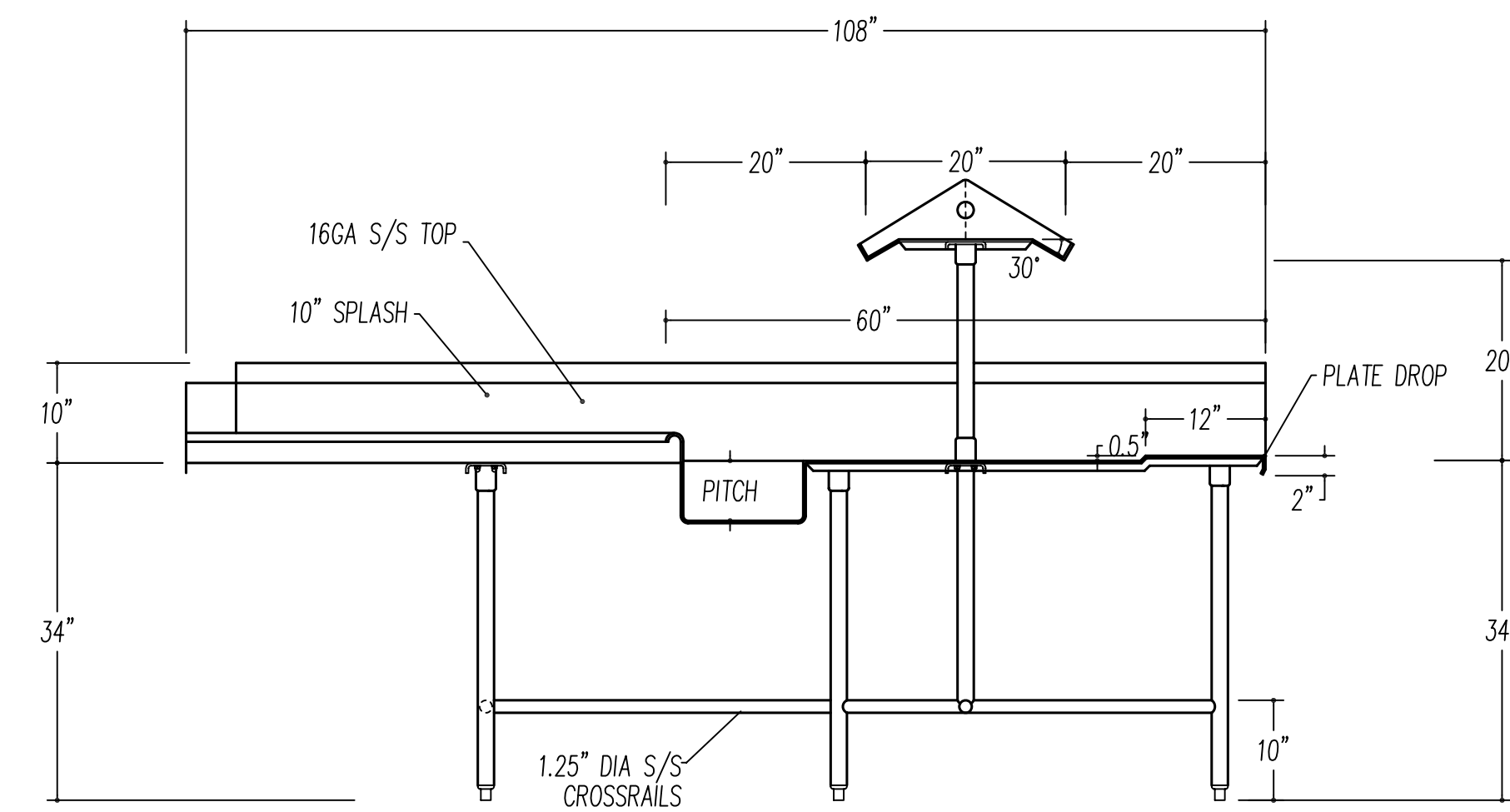

SECTION A  
.75" = 1'0"

ITEM #17.020 FS104,FS127/128  
SOILED DISHTABLE/RACK SHELF  
2 REQUIRED

SPECIFICATIONS ITEM #17.020  
TOP - 14GA S/S W/10" SPLASH AS SHOWN  
CROSSRAILS - 1.25" DIA S/S TUBING  
LEGS - 1.625" DIA S/S TUBING W/ADJ S/S BULLET FEET  
RACK SHELF - 16GA S/S WITH 3/8" DIA WEEP HOLES 36" OC DOWN EACH SIDE  
DISPOSER CONTROL BRACKET - 12GA S/S VERIFY SIZE  
TROUGH - TO HAVE WATER INLET MOUNTED AT END, 12" WIDE AND SLOPING FROM 3" DEEP TO 5" DEEP AT TROUGHVEYOR - VERIFY

APPLY SOUND DEADENING MATERIAL TO UNDERSIDE OF TOP AND BOWLS

ALL S/S CONSTRUCTION

Sheet	Date	Scale	FILE	LOCATION
37	4.8.09	AS NOTED		
REVISIONS				
	4.16.09			

**National Stainless**  
20 North Division Ave.  
Orlando, FL 32801  
407.841.3336 (F) 407.841.3118  
Bmmul@msn.com

EVENT CENTER

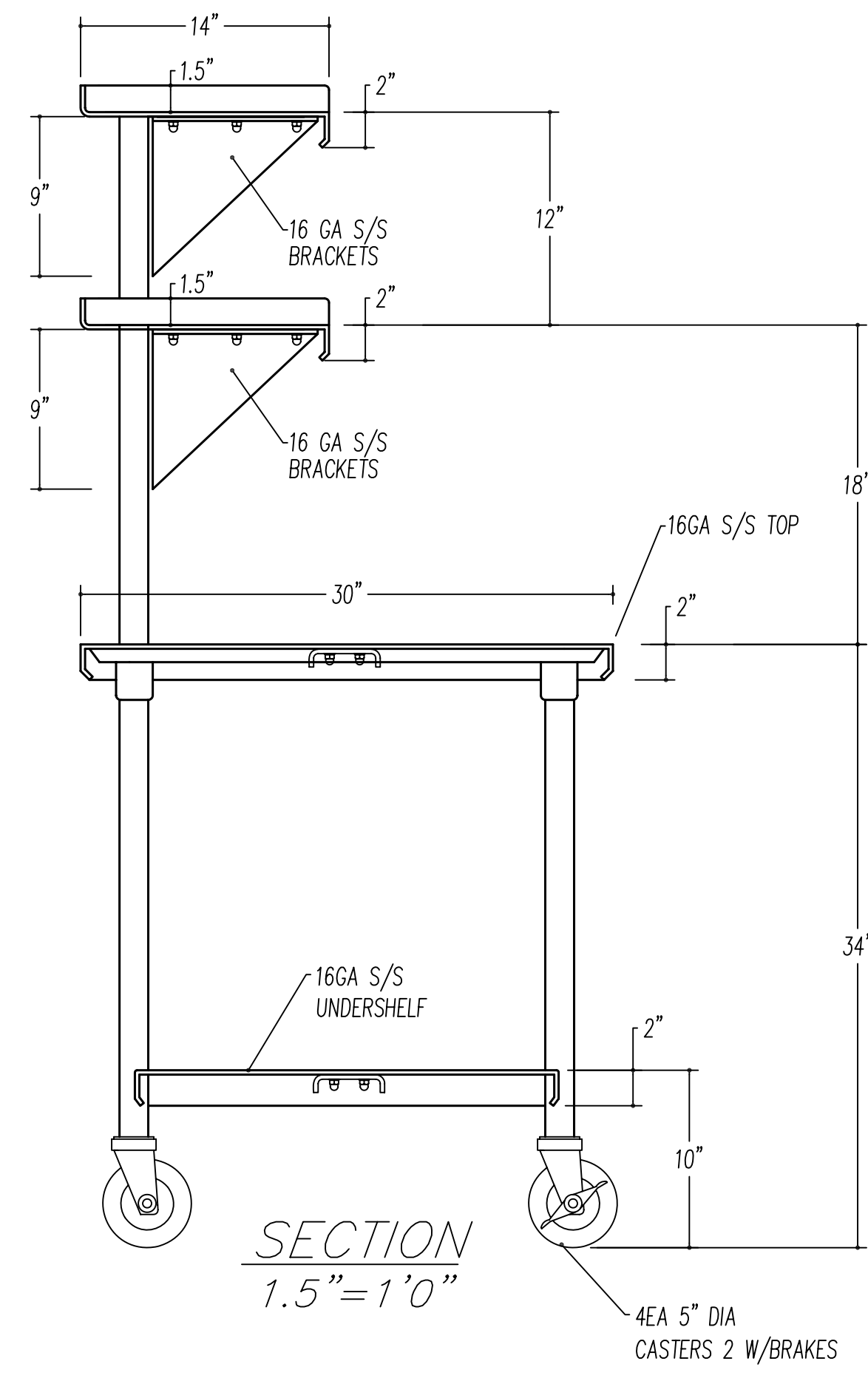
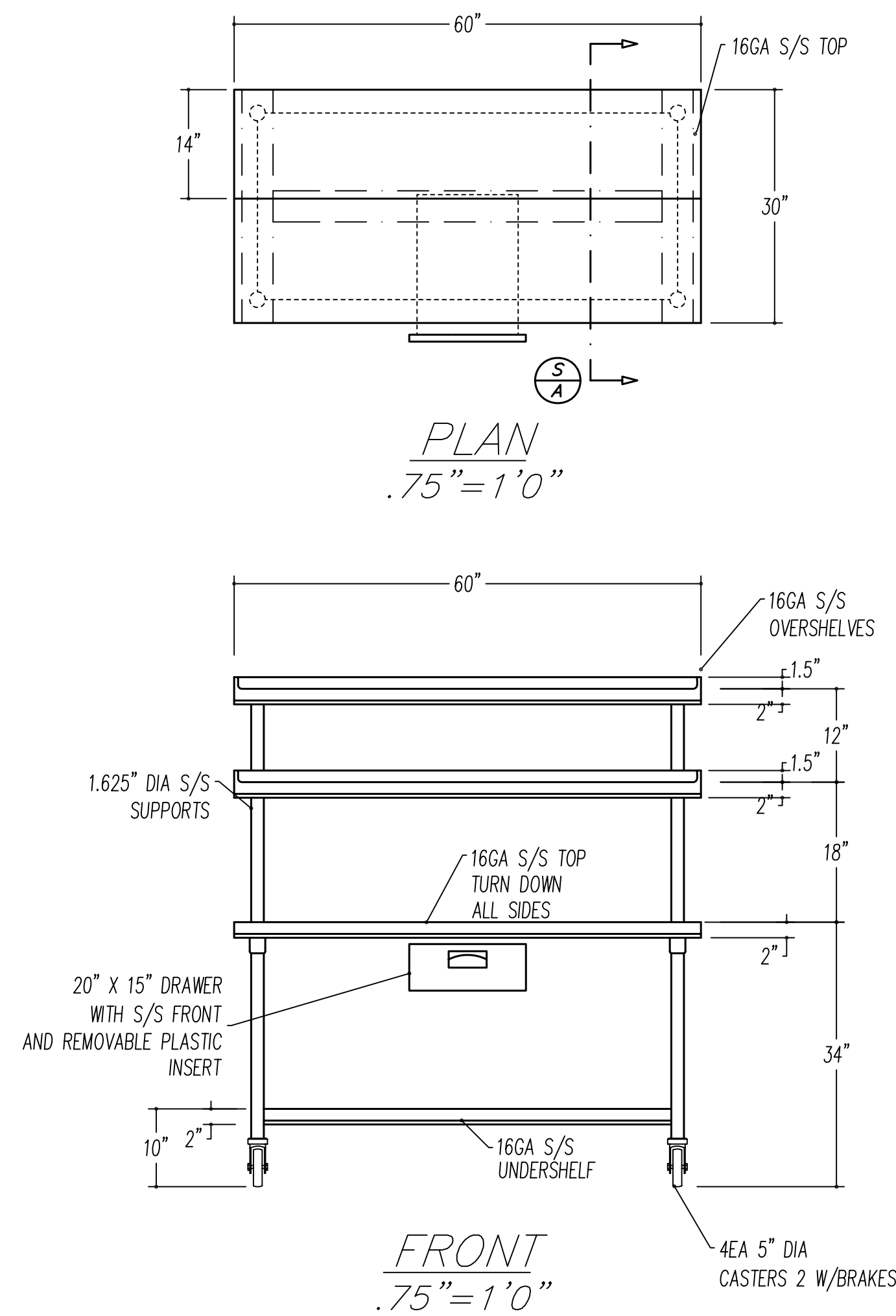

ITEM #15.046 FS127/128  
MOBILE TABLE W/SHELF  
2 REQUIRED

SPECIFICATIONS ITEM #15.046  
TOP - 16GA S/S W/2" TURN DOWN ALL SIDES  
LEGS - 1.625" DIA S/S W/5" DIA CASTERS 2 W/BRAKES  
UNDERSHELF - 16GA S/S W/2" TURN DOWN ALL SIDES  
OVERSHELF - 16GA S/S CONSTRUCTION

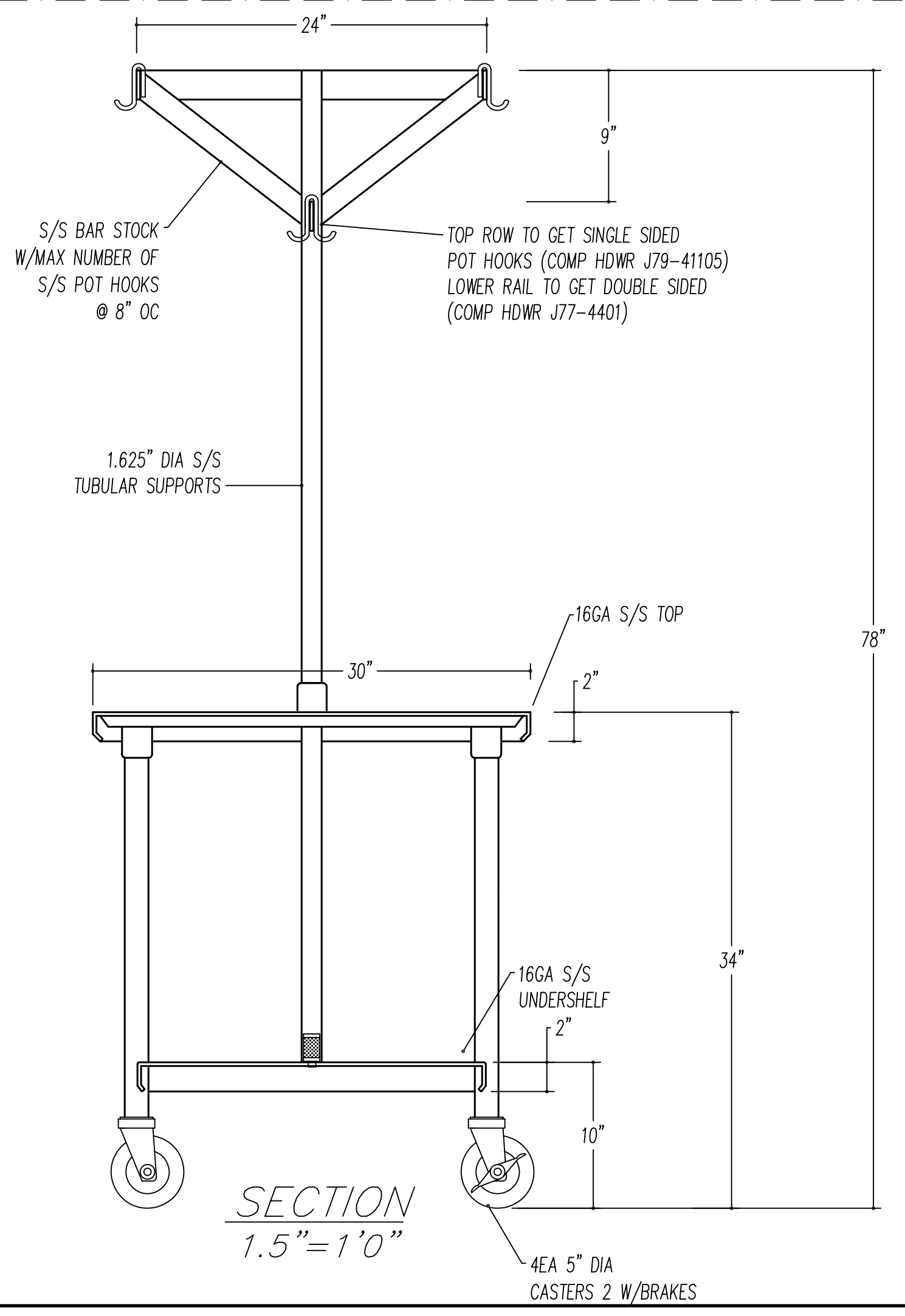
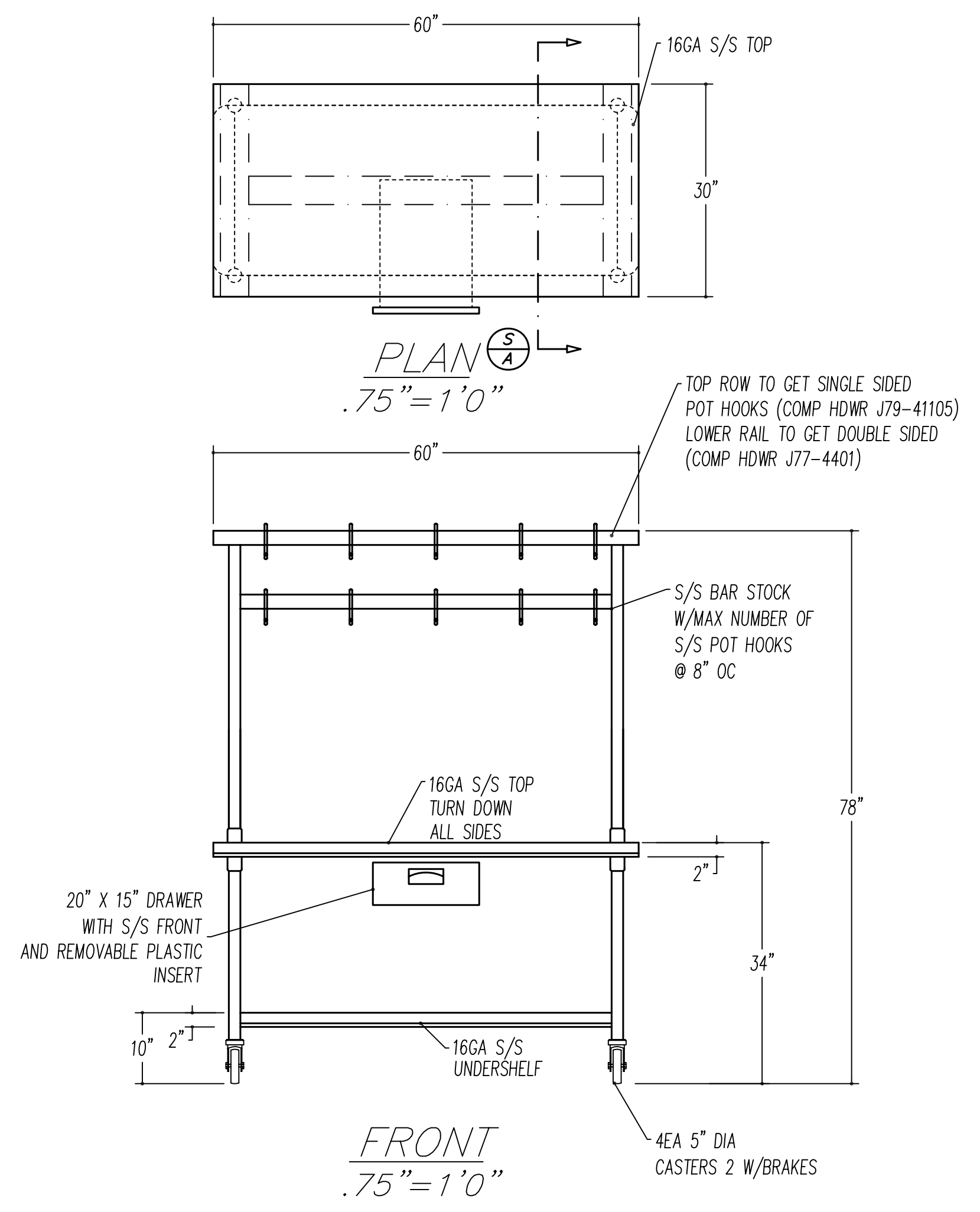

ITEM #15.051 FS127/128  
MOBILE TABLE W/POT RACK  
5 REQUIRED

SPECIFICATIONS ITEM #15.051  
TOP - 16GA S/S W/2" TURN DOWN ALL SIDES  
LEGS - 1.625" DIA S/S W/5" DIA CASTERS 2 W/BRAKES  
UNDERSHELF - 16GA S/S W/2" TURN DOWN ALL SIDES  
POT RACK - S/S BAR STOCK W/MAX NUMBER OF S/S POT HOOKS @ 8" OC

Sheet	33
Date	4.8.09
Scale	AS NOTED
FILE	
LOCATION	

REVISIONS	
4.16.09	

**National Stainless**  
20 North Division Ave.  
Orlando, FL 32801  
407.841.3336 (F) 407.841.3118  
Bmmul@msn.com

EVENT CENTER

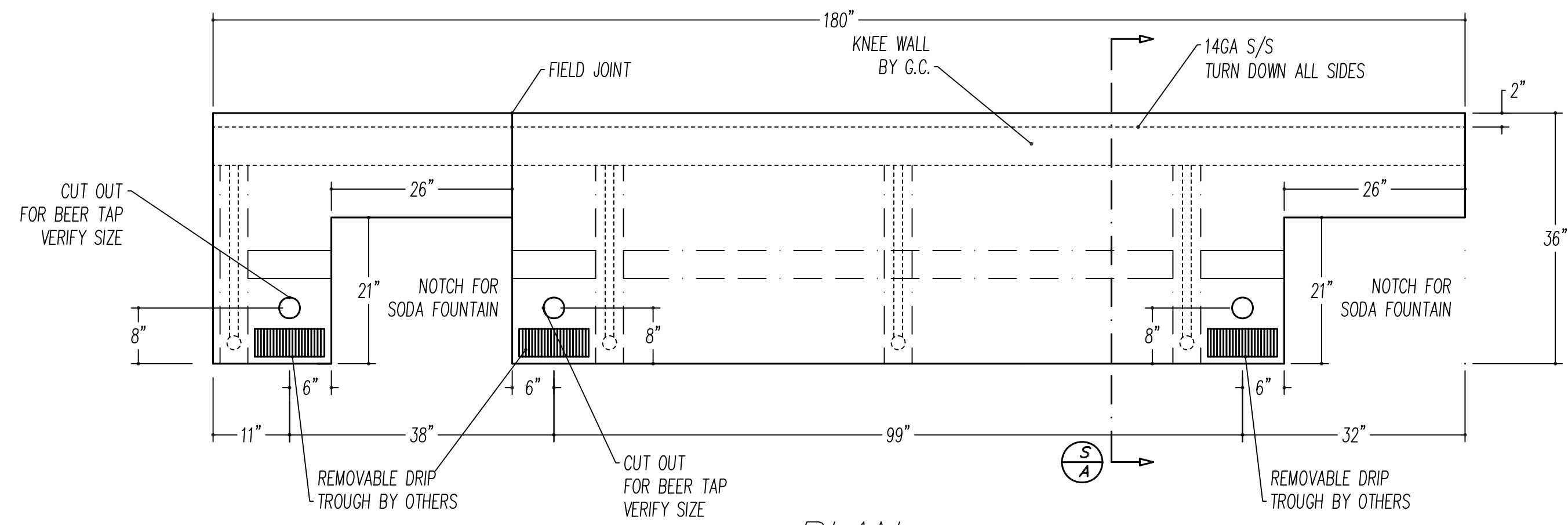

PLAN  
.75"=1'0"

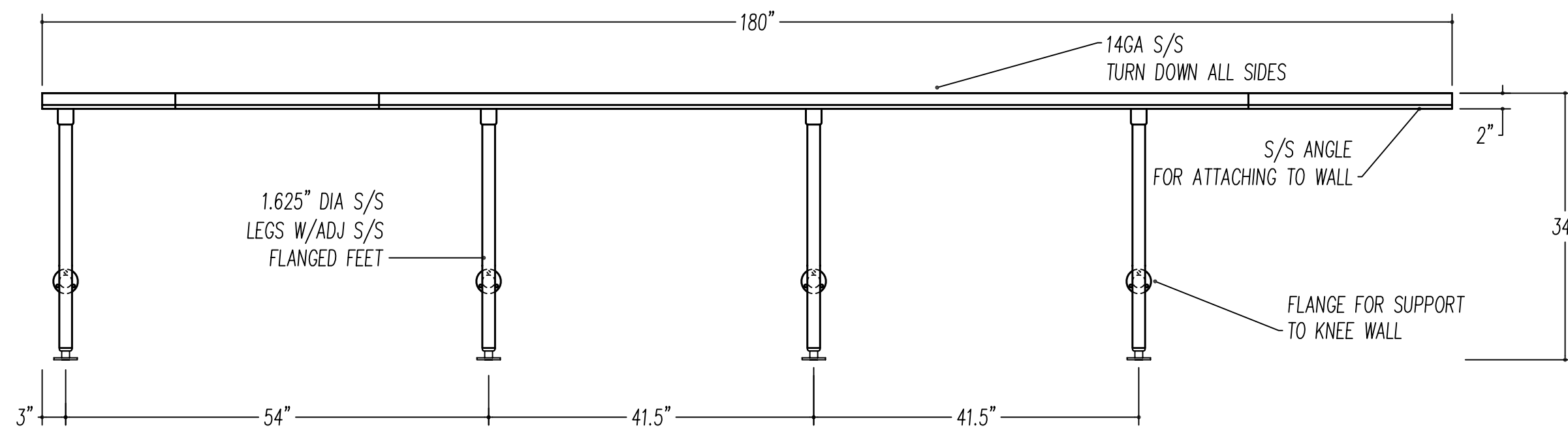

FRONT  
.75"=1'0"

NOTE!

1. LENGTH OF SECTIONS DETERMINED BY THE LOCATION OF THE SODA/ICE STATIONS. SECTIONS TO BE MANUFACTURED IN 108" AND 144" SECTIONS. NO SECTION WILL BE MANUFACTURED LONGER THAN 144".
2. ALL JOINTS TO BE WELDED IN THE FIELD BY THE K.E.C., AT THE K.E.C.'S EXPENSE.
3. ALL FIELD MEASUREMENTS TO BE DONE BY THE K.E.C., AT THE K.E.C.'S EXPENSE.
4. 2" DIA HOLES W/PLASTIC GROMMET TO BE DRILLED ONSITE.

ITEM # 25.301 FS141  
SERVING COUNTER  
1 REQUIRED

SPECIFICATIONS ITEM #25.301

- 14GA S/S TOP W/2" TURN DOWN ALL SIDES
- 1.625" DIA S/S LEGS AND CROSSBRACING W/ADJ S/S FLANGED FEET

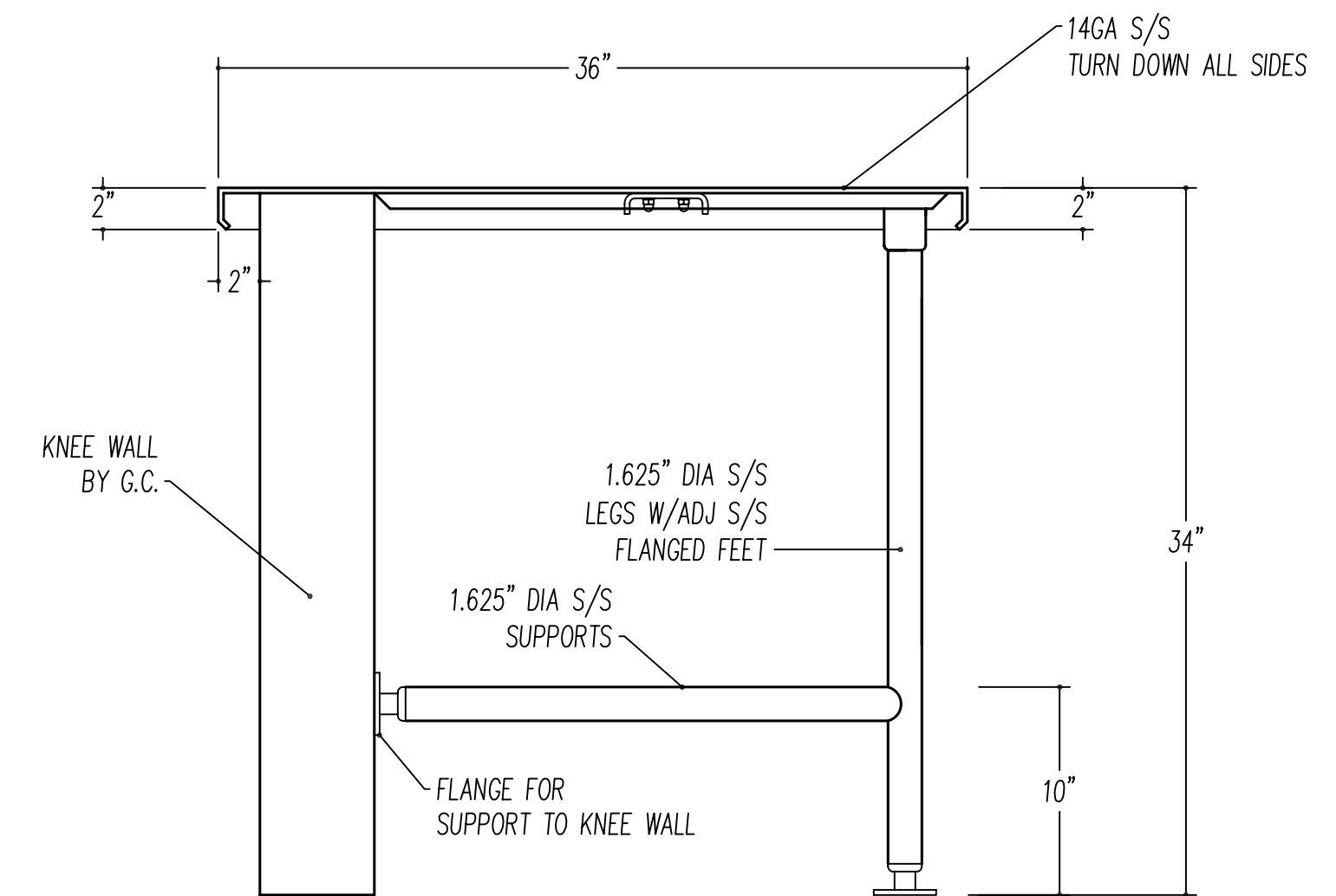

SECTION A  
1.5"=1'0"

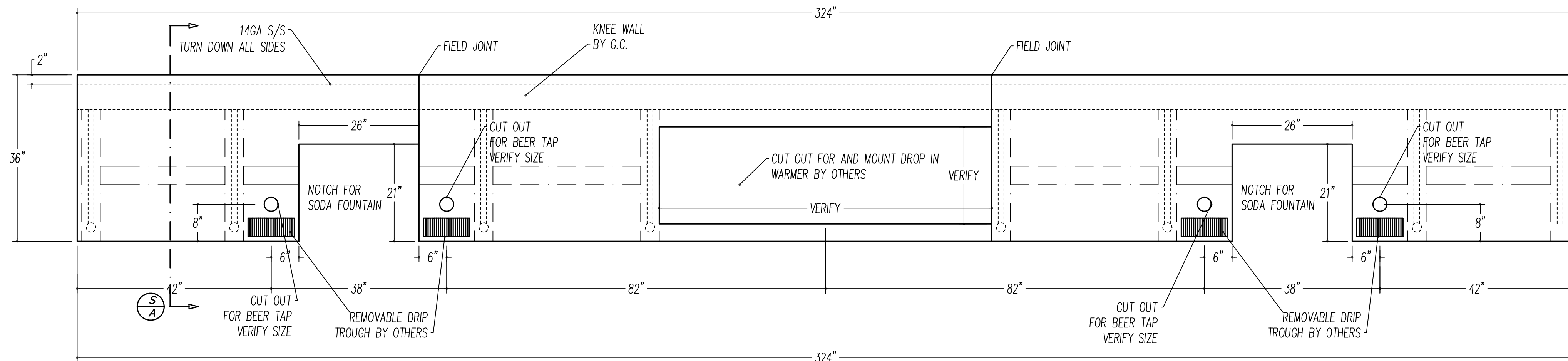

PLAN  
.75"=1'0"

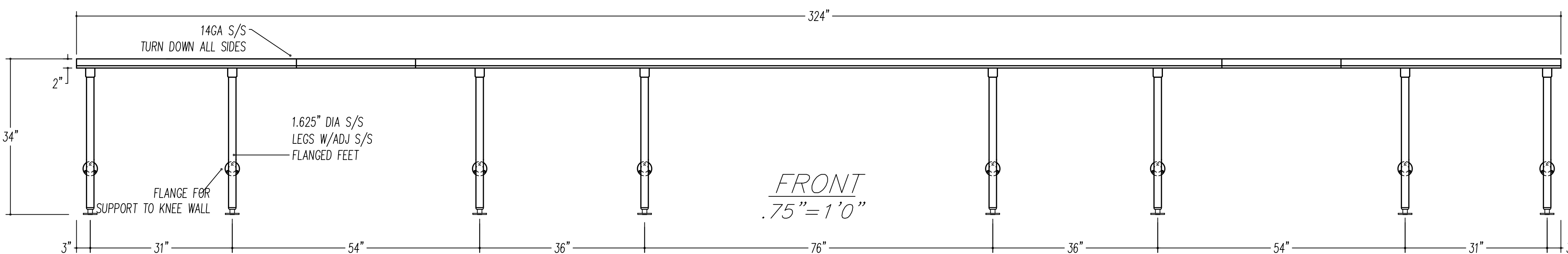

FRONT  
.75"=1'0"

NOTE!

1. LENGTH OF SECTIONS DETERMINED BY THE LOCATION OF THE SODA/ICE STATIONS. SECTIONS TO BE MANUFACTURED IN 108" AND 144" SECTIONS. NO SECTION WILL BE MANUFACTURED LONGER THAN 144".
2. ALL JOINTS TO BE WELDED IN THE FIELD BY THE K.E.C., AT THE K.E.C.'S EXPENSE.
3. ALL FIELD MEASUREMENTS TO BE DONE BY THE K.E.C., AT THE K.E.C.'S EXPENSE.
4. 2" DIA HOLES W/PLASTIC GROMMET TO BE DRILLED ONSITE.

ITEM # 25.301 FS142  
SERVING COUNTER  
1 REQUIRED

SPECIFICATIONS ITEM #25.301

- 14GA S/S TOP W/2" TURN DOWN ALL SIDES
- 1.625" DIA S/S LEGS AND CROSSBRACING W/ADJ S/S FLANGED FEET

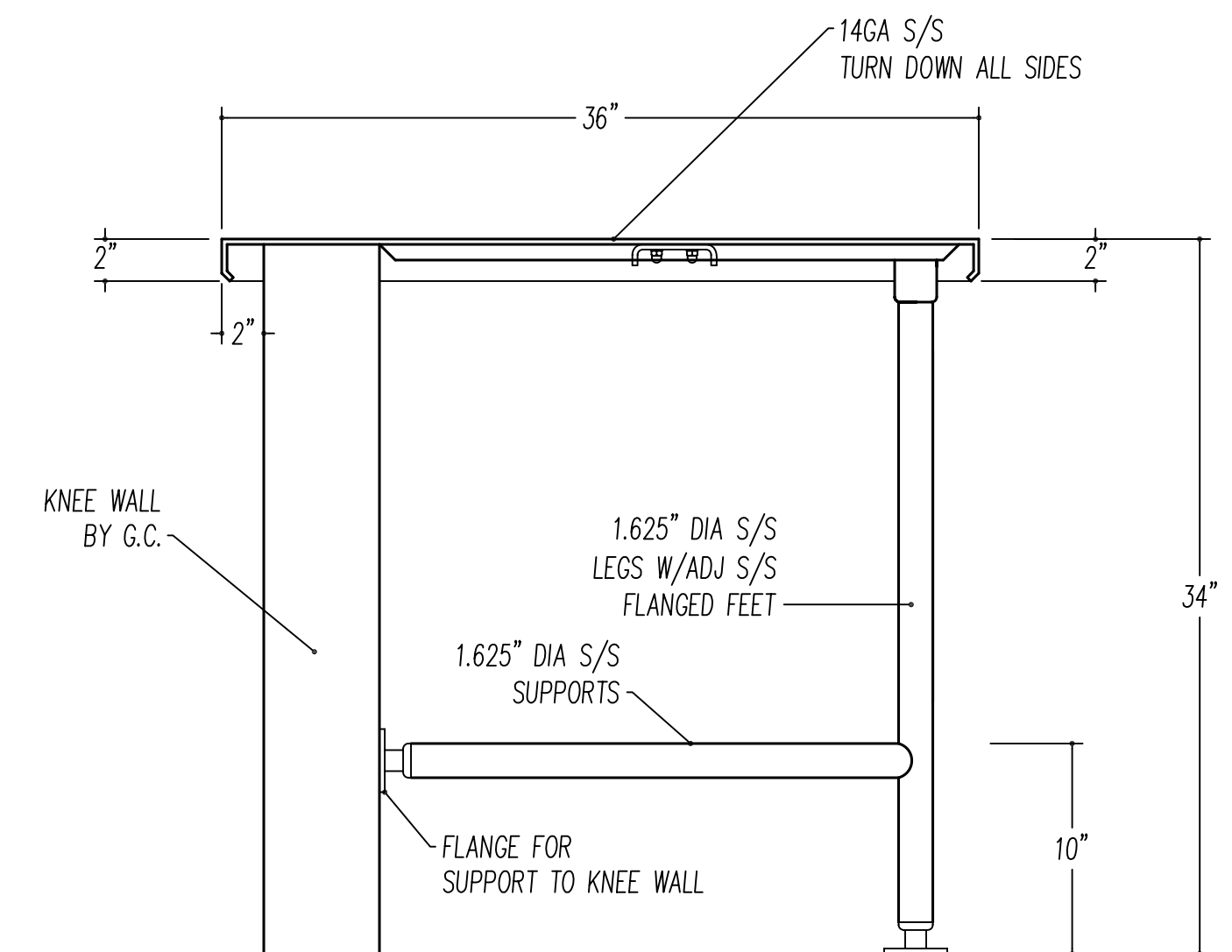

SECTION A  
1.5"=1'0"

Sheet	20
Date	4.8.09
Scale	AS NOTED
FILE	
LOCATION	

REVISIONS	
4.16.09	

**National Stainless**  
20 North Division Ave.  
Orlando, FL 32801  
407.841.3336 (F) 407.841.3118  
Bmmul@msn.com

EVENT CENTER